

LEGEND/LÉGENDE

- STANDARD SURVEY MARKER PLACED (SHSET)/BORNE D'ARPENTAGE UNIFORME PLACÉE
- STANDARD SURVEY MARKER FOUND (SHPD)/BORNE D'ARPENTAGE UNIFORME TROUVÉE
- X— X— X— EASEMENT/SERVITUDE
- FENCE/CLOTURE
- LAND DEALT WITH BY THIS PLAN BOUNDING THUS/LES BIEN-FONDS FAISANT L'OBJET DU PRÉSENT PLAN SONT DÉLIMITÉS AINSI

REMNAINT OF/RESTANT
 PID/NID 00931220
 EDWARD DANIEL DYSART
 MARIE ALICE DYSART
 TRANSFER/TRANSFERT
 33071458

REMNAINT OF/RESTANT
 PID/NID 00931220
 EDWARD DANIEL DYSART
 MARIE ALICE DYSART
 TRANSFER/TRANSFERT
 33071458

REMNAINT OF/RESTANT
 PID/NID 00931220
 EDWARD DANIEL DYSART
 MARIE ALICE DYSART
 TRANSFER/TRANSFERT
 33071458

REMNAINT OF/RESTANT
 PID/NID 00931220
 EDWARD DANIEL DYSART
 MARIE ALICE DYSART
 TRANSFER/TRANSFERT
 33071458

REMNAINT OF/RESTANT
 PID/NID 00931220
 EDWARD DANIEL DYSART
 MARIE ALICE DYSART
 TRANSFER/TRANSFERT
 33071458

REMNAINT OF/RESTANT
 PID/NID 00931220
 EDWARD DANIEL DYSART
 MARIE ALICE DYSART
 TRANSFER/TRANSFERT
 33071458

REMNAINT OF/RESTANT
 PID/NID 00931220
 EDWARD DANIEL DYSART
 MARIE ALICE DYSART
 TRANSFER/TRANSFERT
 33071458

REMNAINT OF/RESTANT
 PID/NID 00931220
 EDWARD DANIEL DYSART
 MARIE ALICE DYSART
 TRANSFER/TRANSFERT
 33071458

REMNAINT OF/RESTANT
 PID/NID 00931220
 EDWARD DANIEL DYSART
 MARIE ALICE DYSART
 TRANSFER/TRANSFERT
 33071458

REMNAINT OF/RESTANT
 PID/NID 00931220
 EDWARD DANIEL DYSART
 MARIE ALICE DYSART
 TRANSFER/TRANSFERT
 33071458

REMNAINT OF/RESTANT
 PID/NID 00931220
 EDWARD DANIEL DYSART
 MARIE ALICE DYSART
 TRANSFER/TRANSFERT
 33071458

REMNAINT OF/RESTANT
 PID/NID 00931220
 EDWARD DANIEL DYSART
 MARIE ALICE DYSART
 TRANSFER/TRANSFERT
 33071458

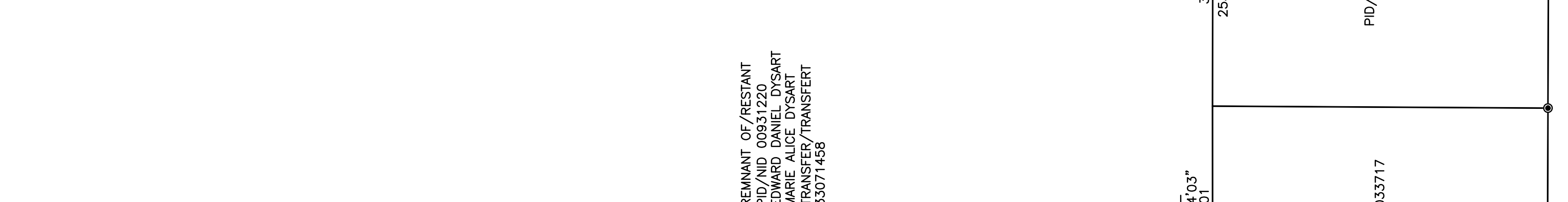
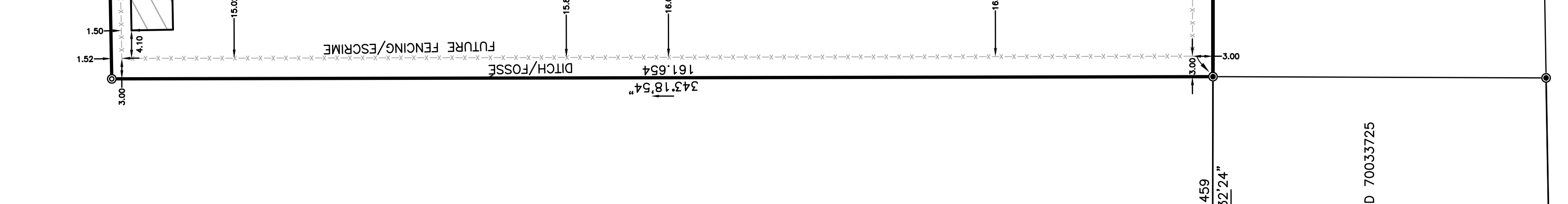
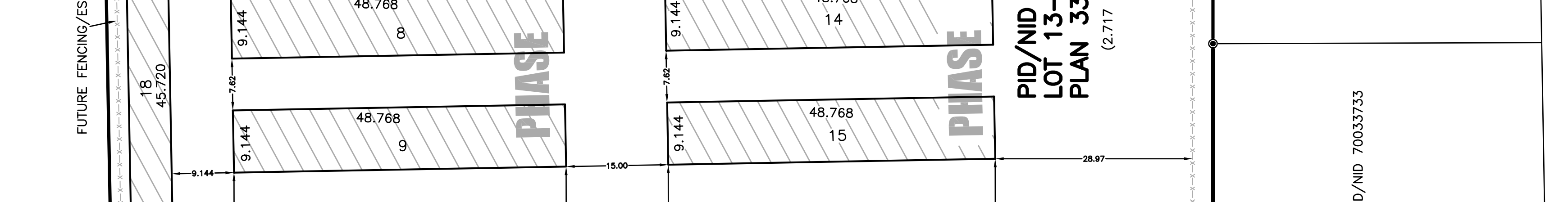
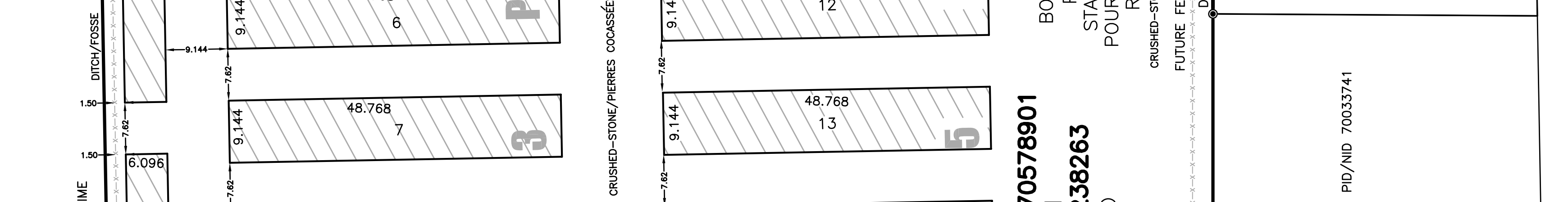
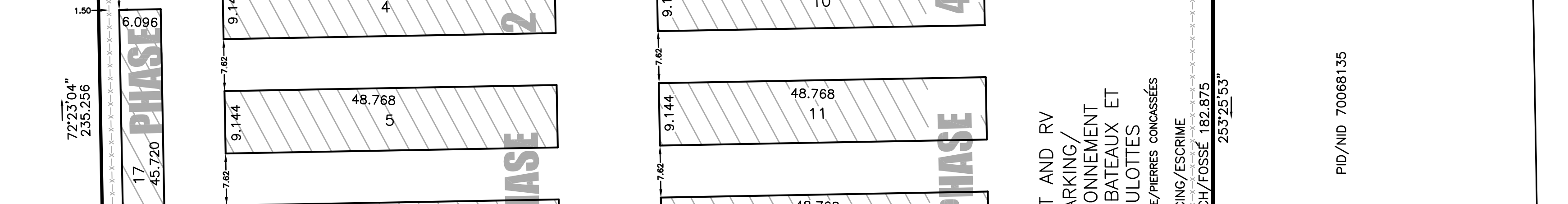
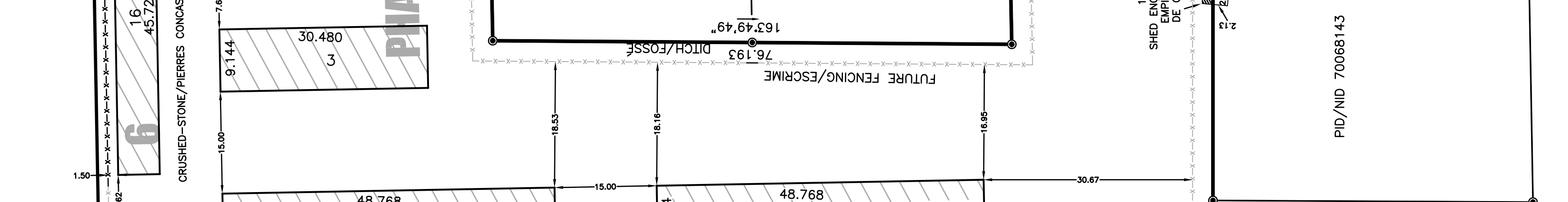
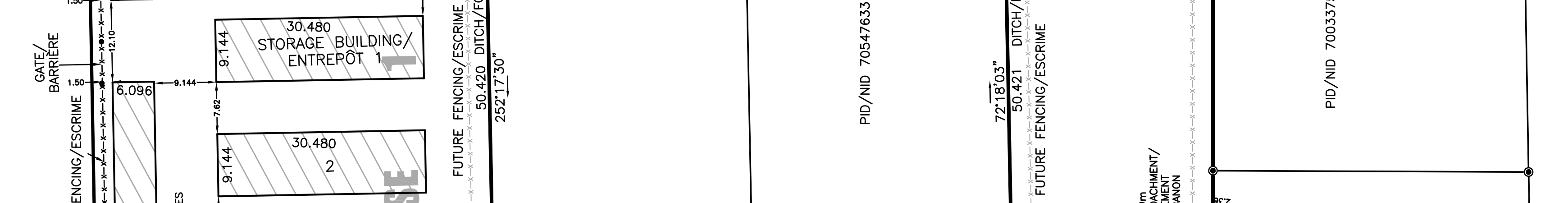
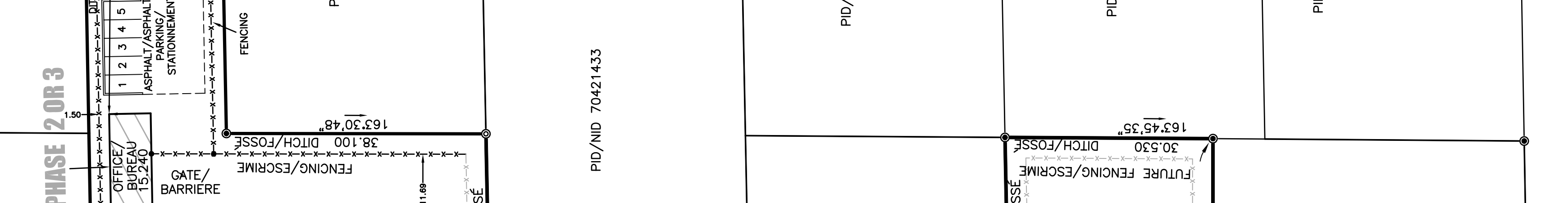
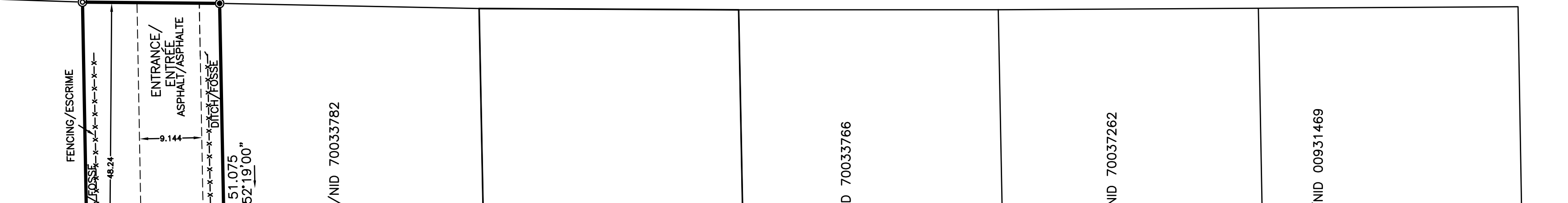
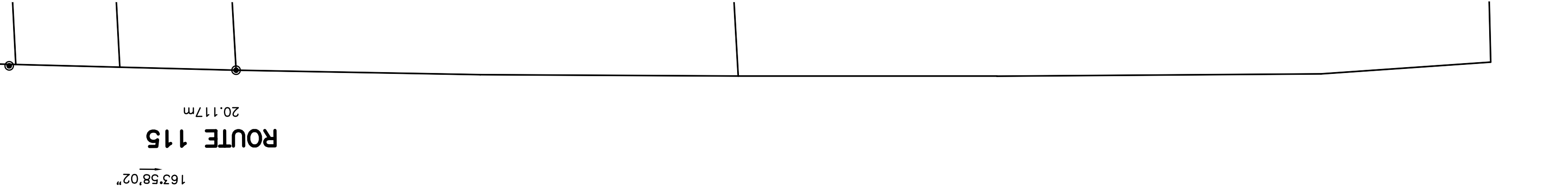

SCHEDULE/ANNEXE R-2
 SHOWING PROPOSED OFFICE AND STORAGE BUILDINGS/
 DEMONTRANT LES BÂTIMENTS PROPOSÉS
 POUR LE BÉNÉFICE DE/POUR LE BÉNÉFICE DE
IRISH TOWN SELF STORAGE
 LOCATED ON THE WEST SIDE OF/SITUÉE DU CÔTÉ OUEST DE
 IRISH TOWN
 PARISH OF MONCTON/PAROISSE DE MONCTON
 COUNTY OF WESTMORLAND/COMITÉ DE WESTMORLAND
 PROVINCE OF NEW BRUNSWICK/PROVINCE DU NOUVEAU-BRUNSWICK

