

**Southeast Planning Review and Adjustment Committee /  
Comité de révision de la planification de la Commission du Sud-Est**

**Staff Report / Rapport du personnel**

**Subject / Objet :** L. Dysart Estate Unit 9

**File number / Numéro du fichier** 21-2192

**From / De :**

**Reviewed by / Révisé par :**

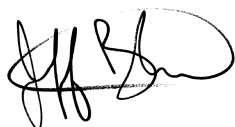

Jeff Boudreau

Development Officer / Agent d'aménagement

Phil Robichaud

Planner / Urbaniste

**General Information / Information générale**

**Applicant / Requéant :**

**Landowner / Propriétaire :**

CJPoirier Entreprise LTD

**Proposal / Demande :**

Recomendation to the Minister to create two new public streets (Langton lane and Roland Drive,) /

*Recommandation au ministre pour deux nouvelles rues publiques (Langton et Roland).*

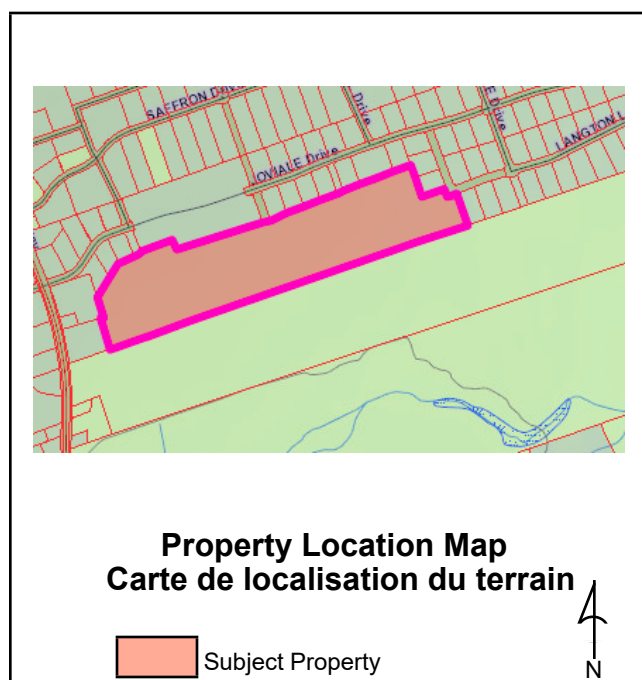

**Site Information / Information du site**

**PID / NID:** 70646419

**Lot Size / Grandeur du lot:** 24 ha

**Location / Endroit :**

Irishtown

**Current Use / Usage présent :**

Vacant

**Zoning / Zonage :**

Agriculture

**Future Land Use / Usage futur :**

n/a

**Surrounding Use & Zoning / Usage des environs & Zonage :**

Agriculture & Residential

**Municipal Servicing / Services municipaux:**

Private well and septic / eau et egouts privé

**Access-Egress / Accès/Sortie :** Josee, saffron, Rt 115

## **Policies / Politiques**

### **Resource Uses / Usages des ressources**

### **Proposals / Propositions**

**12(2)** It is proposed to permit residential low density and residential high density uses within the Agricultural zone on lands meeting the requirements for such developments. / *Il est proposé d'autoriser, dans une zone résidentielle à faible densité et à forte densité, des usages de la zone agricole sur les terrains qui répondent aux critères pour de tels aménagements.*

### **Zoning and/or Subdivision Regulation / Réglementations de zonage et/ou de lotissement**

#### **Provincial Sub-division Regulation / Règlement provincial sur le lotissement**

### **Streets / Rues**

**5(4)** In arriving at a decision regarding a recommendation with respect to the location of streets in a proposed subdivision, the commission shall give consideration to; / *Avant de statuer sur une recommandation relative à l'emplacement des rues d'un lotissement proposé, la commission de services régionaux doit*

- (a) the topography of the land, / *tenir compte de la topographie du terrain,*
- (b) the provision of lots suitable for the intended use, / *veiller à la création de lots qui puissent servir à la destination qui leur est attribuée,*
- (c) street intersections and interceptions being as nearly as possible at right angles, / *s'assurer que les intersections de rues sont perpendiculaires dans la mesure du possible,*
- (d) the provision of convenient access to the proposed subdivision and to lots within it, and / *prendre les mesures nécessaires pour assurer un accès aisé au lotissement proposé et aux lots qu'il comporte, et*
- (e) the convenient further subdividing of the land or adjoining land. / *prendre les mesures nécessaires pour rendre aisé le lotissement ultérieur du terrain visé ou des terrains attenants.*

### **Internal Consultation & External Consultation / Consultations internes et externes**

The overall Dysart Estates Subdivision has been submitted to the Department of Environment for a Environmental Impact Assessment, and a Certificate of Determination was issued on September 19, 2012 and is hereto attached. The Unit 9 Plan was also submitted to the Department of Transportation and Infrastructure and the comments were received on November 12, 2021. / *L'ensemble du lotissement Dysart Estates a été soumis au ministère de l'Environnement en vue de subir une étude d'impact sur l'environnement, et on a délivré un certificat de détermination le 19 septembre 2012; ce certificat est ci-joint. De plus, le plan de l'Unité no 9 a été soumis au ministère des Transports et de l'Infrastructure, et on a reçu des commentaires de sa part le 12 novembre 2021.*

### **Discussion**

This plan was submitted on September 28, 2021 and this is the final section of L. Dysart Estate. A water assessment summary was submitted in December of 2020 by Fisher Engineering showing no concerns with the proposed development. / *Ce plan a été soumis le 28 septembre 2021, et ceci est la dernière section de L. Dysart Estate. Un sommaire de l'étude d'eau préparé par Fisher Engineering a aussi été reçu en décembre 2020 et n'indique aucune préoccupation avec le développement proposé.*

As mentioned above, the plan was sent to the Department of Transportation and Infrastructure and no specific concerns were raised. A copy of the letter from Mr. Paul Lightfoot to Mr. Jeff Boudreau dated November 12, 2021 is attached to this report. During the approval of the previous unit 8 plan a condition was included to construct the future street connection to jovial prior to registering any future units. This section of road should be included on this plan and vested as a public street / *Tel discuté, le plan fut envoyé au ministère des Transports et aucun changement n'a été demandé. Une copie de la lettre de M. Paul Lightfoot à M. Jeff Boudreau daté du 12 novembre 2021 est incluse dans le rapport. Dans la lettre d'acceptation de l'unité précédente 8, il y avait une condition que la rue future jusqu'à la joviale doit être construite avant que d'autres unités soient enregistrées. Cette section de route devrait être incluse sur ce plan.*

As this is a Unit of the overall plan to create 136 lots which was subject to an "E.I.A." the Certificate of Determination has been issued and contains 9 conditions. The condition which directly relates to the subdivision is #6, requiring a disclosure statement to all potential homeowners about the possible need for water treatment. A copy of the Certificate of Determination is attached to this report. / *Étant donné qu'il s'agit d'une unité du plan global visant à créer 136 lots qui doit faire l'objet d'une EIE, le certificat de détermination délivré contient neuf conditions. Parmi ces conditions, la condition directement reliée au lotissement est la condition no 6 qui exige la création d'une déclaration à l'intention de tous les propriétaires de maison potentiels en ce qui a trait à la nécessité possible d'un système de traitement de l'eau. Une copie du certificat de détermination est jointe au présent rapport.*

A soil assessment report has not been conducted at this time however every lot meets the New Brunswick Technical Guidelines for Onsite Sewage Disposal Systems. / *Aucune étude du sol n'a été réalisée jusqu'à présent, mais chaque lot respecte les Lignes directrices techniques du Nouveau-Brunswick relatives aux systèmes autonomes d'évacuation et d'épuration des eaux usées.*

The street name Adelard has not been reviewed by the department of Public safety but approval of street names by the regional service commission is not required. If required the street name can be changed without affecting the plan approval. / *Le nom de rue Adelard n'a pas reçu l'accord du ministère de la Sécurité publique, mais le comité ne recommande pas le nom de rue, alors ceci peut être changé sans avoir d'impact sur l'approbation du plan.*

### **Public Notice / Avis public**

No Public Notice was sent as there are no variances for this subdivision/ *Aucun avis ne fut envoyé, car ce lotissement ne contient aucune dérogation.*

### **Legal Authority / Autorité légale**

Section **87(2)** of the Community Planning Act states; / *Le paragraphe 87 (2) de la loi sur l'urbanisme stipule:*

The assent of the Minister of Transportation under this section shall not be given until, / *Le ministre des Transports et de l'Infrastructure ne peut donner son assentiment prévu au présent article tant que n'ont pas été remplies les conditions suivantes :*

**(a)** the commission has recommended the location of the streets mentioned in subsection (1) to the Minister. / *la commission de services régionaux recommande au ministre des Transports et de l'Infrastructure l'emplacement des rues visées au paragraphe (1);*

### **Recommendation / Recommandation**

Staff respectfully recommends that the Southeast Planning Review and Adjustment Committee recommend to the Minister the location of the Langton Lane and Roland Drive extension as well as Adelard street as shown on the L.Dysart Estate Unit 9 Subdivision plan dated September 26, 2021/ *Le personnel recommande que le Comité de révision de planification Sud-Est recommande au ministre l'emplacement du prolongement de la rue Langton et Roland Drive, ainsi que la rue Adelard telle démontrée sur le plan de*

*lotissement L.Dysart Estate Unit 9 daté le 26 septembre 2021.*

subject to the following conditions: / *Sous réserve des conditions suivantes :*

**1.** The development officer shall not approve the final subdivision plan until all conditions as outlined by the Provincial Department of Transportation and Infrastructure letter from Mr. Paul Lightfoot to Mr. Jeff Boudreau Dated November 12 2021, have been satisfied. / *L'agent d'aménagement ne doit pas approuver le plan de lotissement définitif avant le respect de toutes les conditions décrites par le ministère provincial des Transports et de l'Infrastructure dans la lettre de M. Paul Lightfoot à M. Jeff Boudreau (envoyée le 12 novembre 2021).*

**2.** A soil assessment report shall be sent to the development officer prior to the final plan endorsement. / *Il faut envoyer un rapport d'évaluation du sol à l'agent de développement avant l'approbation du plan définitif.*

**Note:** This report was written in english and translated to a bilingual document. Where a conflict exists between the two languages, the language the report was written shall prevail. / **Note:** *ce rapport a été rédigé en anglais et traduit en version bilingue. En cas de conflit entre les deux langues, la langue dans laquelle le rapport a été rédigé a préséance.*



File No. : 78-D-626

November 12, 2021

Mr. Jeff Boudreau  
Regional Service Commission 7  
Moncton Office, Terminal Plaza  
1234 Main Street, Unit 200  
Moncton, NB E1C 1H7

Subject: Tentative L. Dysart Estate Unit 9 Subdivision, Parish of Moncton, Westmorland County.

Dear Mr. Boudreau,

The location of the proposed street(s) shown on the tentative subdivision plan mentioned above are acceptable to the Department of Transportation and Infrastructure.

When the Regional Service Commission 7 recommends the proposed public street(s) to the Minister of Transportation and Infrastructure and the Development Officer approves the tentative plan, then the proposed public street(s) will then be acceptable to the Department of Transportation and Infrastructure when the following conditions are met:

- The developer is required to submit a street design including a plan and profile and cross sections showing top and bottom of foreslopes and backslopes, direction of ditch flow, pipe sizes, Local Government Services Easements and street right-of-way width for the proposed streets. The design drawings must be prepared and stamped by a registered Professional Engineer of New Brunswick and submitted to the Department prior to the Minister signing the final plan.
- The drainage system shall be designed to consider the drainage basin as a whole and must accommodate not only runoff water from the subdivision area but also, where applicable, the system shall be designed to accommodate the runoff water from those areas adjacent to and upstream from the subdivision itself, as well as its effects on lands downstream. It is the developer's responsibility to determine how the run-off water from the lots and the proposed public streets will be carried away to ensure that it does not have a negative effect on the proposed lots and the existing properties in the area. A detailed drainage report must accompany the drainage plan in order to evaluate the drainage pattern. Where environmental permits are required, copies should be forwarded to the Department of Transportation and Infrastructure. Prior to the Minister signing the final plan, stamped copies of the engineered drainage study and design shall be forwarded to the Department.
- The proposed street name(s) must be submitted to the Department of Public Safety NB 911 Services Section and approved to ensure compliance with the NB 911 Civic Addressing Standards. The street name approval must be forwarded to this Department before the Minister can approve the final subdivision plan.

...2



- The developer will be required to pay the Department of Transportation and Infrastructure for the costs of the supply and installation of all the traffic control signs that are required along the new streets in this subdivision. The District Transportation Engineer will determine the number of signs and their associated cost.
- The developer shall construct the proposed street(s) to meet or exceed the provincial standards specified in the "**Minimum Standards for the Construction of Subdivision Roads and Streets.**". The Standard can be viewed on the Internet sites [www2.gnb.ca/content/gnb/en/departments/dti/publications.html](http://www2.gnb.ca/content/gnb/en/departments/dti/publications.html) or [www2.gnb.ca/content/gnb/fr/ministeres/mti/publications.html](http://www2.gnb.ca/content/gnb/fr/ministeres/mti/publications.html) or at the Property Services Branch, Department of Transportation and Infrastructure in Fredericton. The developer will be required to construct the street(s) to the top of the subbase including ditching, cross-culverts, and any turnaround area before the Minister of Transportation and Infrastructure will accept a surety for any remaining construction work. The grade on the new street(s) shall not exceed the maximum allowable grade of 8% and the grade on the turning area shall not exceed the maximum allowable grade of 3%. The normal street construction season is from June 1 to November 30. Street construction work performed during the off-season must be pre-approved by the District Transportation Engineer.
- The developer shall provide "Local Government Services Easements" with a 10-m minimum width for all drainage ditches crossing the proposed lots and the remnant property that are intended to drain water to and away from the street ditches in the proposed development. The minimum grade for drainage ditches is 1.0%.
- The developer will have the option of being directly responsible for the chip sealing or having the work performed by the Department of Transportation and Infrastructure. In either case, the developer will be required to deposit a surety with the Department of Transportation and Infrastructure for the costs associated with the chip sealing of the proposed new street. The chip sealing will be performed to the specifications established by the Department of Transportation and Infrastructure.
- The right-of-way limits at the proposed street intersection(s) shall be laid out as shown on "Figure A10" of the Minimum Standards.
- A suitable turning area must be constructed at the end of any temporary dead-end street created by developing the subdivision proposal in phases. The temporary turnaround must meet the requirements shown in "Figures A4 or A5" of the Minimum Standards.
- The right-of-way limits of the proposed street(s) must be properly posted with standard survey markers to identify the property to be vested in the Crown as (a) public street(s).
- Additional street right-of-way allowance will be necessary where the topography of the land or the soil type requires extra width for deeper or wider ditches. The street right-of-way may have to be widened to more than the minimum 24 metres in some areas to ensure that the ditch and the backslope/foreslope are within the area to be vested in the Crown as a public street. The additional street right-of-way width will be necessary for future street maintenance activities. Standard survey markers shall not be placed in the ditches.

Mr. Jeff Boudreau  
November 12, 2021  
78-D-626  
Page 3

- The street(s) shall be constructed so that there are acceptable sight distances at all driveway accesses and street intersections as per 4.3.7 of the Minimum Standards.
- The turn(s) along the proposed street(s) shall be designed as curves as specified in "Section 5.2.1" of the Minimum Standards. The back-to-back curves shall be separated by a minimum tangent length of 15 m as specified in the Urban Supplement to the Geometric Design Guide for Canadian Roads produced by the Transportation Association of Canada.

It is the responsibility of people building, upgrading, or repairing highway facilities to ensure that the environment is protected and that legislative requirements are met. It is important to prevent erosion and sedimentation from occurring by having erosion and sediment control measures in place before and during roadway construction and maintenance.

The District Transportation Engineer must be notified prior to the beginning of the street construction work, as periodic inspections will be carried out during construction to assess construction methods and/or additional engineering requirements.

It should be noted that a draft copy of the final plan must be sent to both the Regional Services Commission and the Department of Transportation and Infrastructure, Property Services Branch in Fredericton, for final inspection before the registration plan is prepared and sent to the Development Officer. The Development Officer will forward the final plan to the Department of Transportation and Infrastructure for the assent of the Minister of Transportation and Infrastructure.

Please give a copy of this letter to the developer and the surveyor.

Sincerely,



---

Paul Lightfoot, P.Eng  
Rural Subdivisions Coordinator

c.c. Camilla Chown, Property Services Branch, NBDTI, sent via E-mail  
Vincent Rousell, District 3 (Moncton), sent via E-mail.  
Lisa Parsons, District 3 (Moncton), sent via E-mail.  
Morency-Cormier, Renee, District 3 (Moncton), sent via E-mail.

N.B. GRID COORDINATE VALUES	CURVE TABLE			
	POINT	EASTING (m)	NORTHING (m)	DESCRIPTION
57	2632479.22	1715	23.420	300.000
58	2632477.406	1715	23.420	300.000
59	2632477.406	1715	23.420	300.000
60	2632477.406	1715	23.420	300.000
61	2632477.406	1715	23.420	300.000
62	2632477.406	1715	23.420	300.000
63	2632477.406	1715	23.420	300.000
64	2632477.406	1715	23.420	300.000
65	2632477.406	1715	23.420	300.000
66	2632477.406	1715	23.420	300.000
67	2632477.406	1715	23.420	300.000
68	2632477.406	1715	23.420	300.000
69	2632477.406	1715	23.420	300.000
70	2632477.406	1715	23.420	300.000
71	2632477.406	1715	23.420	300.000
72	2632477.406	1715	23.420	300.000
73	2632477.406	1715	23.420	300.000
74	2632477.406	1715	23.420	300.000
75	2632477.406	1715	23.420	300.000
76	2632477.406	1715	23.420	300.000
77	2632477.406	1715	23.420	300.000
78	2632477.406	1715	23.420	300.000
79	2632477.406	1715	23.420	300.000
80	2632477.406	1715	23.420	300.000
81	2632477.406	1715	23.420	300.000
82	2632477.406	1715	23.420	300.000
83	2632477.406	1715	23.420	300.000
84	2632477.406	1715	23.420	300.000
85	2632477.406	1715	23.420	300.000
86	2632477.406	1715	23.420	300.000
87	2632477.406	1715	23.420	300.000
88	2632477.406	1715	23.420	300.000
89	2632477.406	1715	23.420	300.000
90	2632477.406	1715	23.420	300.000
91	2632477.406	1715	23.420	300.000
92	2632477.406	1715	23.420	300.000
93	2632477.406	1715	23.420	300.000
94	2632477.406	1715	23.420	300.000
95	2632477.406	1715	23.420	300.000
96	2632477.406	1715	23.420	300.000
97	2632477.406	1715	23.420	300.000
98	2632477.406	1715	23.420	300.000
99	2632477.406	1715	23.420	300.000
100	2632477.406	1715	23.420	300.000

N.B. GRID COORDINATE VALUES	CURVE TABLE			
	POINT	EASTING (m)	NORTHING (m)	DESCRIPTION
101	2632477.406	1715	23.420	300.000
102	2632477.406	1715	23.420	300.000
103	2632477.406	1715	23.420	300.000
104	2632477.406	1715	23.420	300.000
105	2632477.406	1715	23.420	300.000
106	2632477.406	1715	23.420	300.000
107	2632477.406	1715	23.420	300.000
108	2632477.406	1715	23.420	300.000
109	2632477.406	1715	23.420	300.000
110	2632477.406	1715	23.420	300.000
111	2632477.406	1715	23.420	300.000
112	2632477.406	1715	23.420	300.000
113	2632477.406	1715	23.420	300.000
114	2632477.406	1715	23.420	300.000
115	2632477.406	1715	23.420	300.000
116	2632477.406	1715	23.420	300.000
117	2632477.406	1715	23.420	300.000
118	2632477.406	1715	23.420	300.000
119	2632477.406	1715	23.420	300.000
120	2632477.406	1715	23.420	300.000

N.B. GRID COORDINATE VALUES	CURVE TABLE			
	POINT	EASTING (m)	NORTHING (m)	DESCRIPTION
121	2632477.406	1715	23.420	300.000
122	2632477.406	1715	23.420	300.000
123	2632477.406	1715	23.420	300.000
124	2632477.406	1715	23.420	300.000
125	2632477.406	1715	23.420	300.000
126	2632477.406	1715	23.420	300.000
127	2632477.406	1715	23.420	300.000
128	2632477.406	1715	23.420	300.000
129	2632477.406	1715	23.420	300.000
130	2632477.406	1715	23.420	300.000
131	2632477.406	1715	23.420	300.000
132	2632477.406	1715	23.420	300.000
133	2632477.406	1715	23.420	300.000
134	2632477.406	1715	23.420	300.000
135	2632477.406	1715	23.420	300.000
136	2632477.406	1715	23.420	300.000
137	2632477.406	1715	23.420	300.000
138	2632477.406	1715	23.420	300.000
139	2632477.406	1715	23.420	300.000
140	2632477.406	1715	23.420	300.000

N.B. GRID COORDINATE VALUES	CURVE TABLE			
	POINT	EASTING (m)	NORTHING (m)	DESCRIPTION
141	2632477.406	1715	23.420	300.000
142	2632477.406	1715	23.420	300.000
143	2632477.406	1715	23.420	300.000
144	2632477.406	1715	23.420	300.000
145	2632477.406	1715	23.420	300.000
146	2632477.406	1715	23.420	300.000
147	2632477.406	1715	23.420	300.000
148	2632477.406	1715	23.420	300.000
149	2632477.406	1715	23.420	300.000
150	2632477.406	1715	23.420	300.000

N.B. GRID COORDINATE VALUES	CURVE TABLE			
	POINT	EASTING (m)	NORTHING (m)	DESCRIPTION
151	2632477.406	1715	23.420	300.000
152	2632477.406	1715	23.420	300.000
153	2632477.406	1715	23.420	300.000
154	2632477.406	1715	23.420	300.000
155	2632477.406	1715	23.420	300.000
156	2632477.406	1715	23.420	300.000
157	2632477.406	1715	23.420	300.000
158	2632477.406	1715	23.420	300.000
159	2632477.406	1715	23.420	300.000
160	2632477.406	1715	23.420	300.000

N.B. GRID COORDINATE VALUES	CURVE TABLE			
	POINT	EASTING (m)	NORTHING (m)	DESCRIPTION
161	2632477.406	1715	23.420	300.000
162	2632477.406	1715	23.420	300.000
163	2632477.406	1715	23.420	300.000
164	2632477.406	1715	23.420	300.000
165	2632477.406	1715	23.420	300.000
166	2632477.406	1715	23.420	300.000
167	2632477.406	1715	23.420	300.000
168	2632477.406	1715	23.420	300.000
169	2632477.406	1715	23.420	300.000
170	2632477.406	1715	23.420	300.000

N.B. GRID COORDINATE VALUES	CURVE TABLE			
	POINT	EASTING (m)	NORTHING (m)	DESCRIPTION
171	2632477.406	1715	23.420	300.000
172	2632477.406	1715	23.420	300.000
173	2632477.406	1715	23.420	300.000
174	2632477.406	1715	23.420	300.000
175	2632477.406	1715	23.420	300.000
176	2632477.406	1715	23.420	300.000
177	2632477.406	1715	23.420	300.000
178	2632477.406	1715	23.420	300.000
179	2632477.406	1715	23.420	300.000
180	2632477.406	1715	23.420	300.000

N.B. GRID COORDINATE VALUES	CURVE TABLE			
	POINT	EASTING (m)	NORTHING (m)	DESCRIPTION
181	2632477.406	1715	23.420	300.000
182	2632477.406	1715	23.420	300.000
183	2632477.406	1715	23.420	300.000
184	2632477.406	1715	23.420	300.000
185	2632477.406	1715	23.420	300.000
186	2632477.406	1715	23.420	300.000
187	2632477.406	1715	23.420	300.000
188	2632477.406	1715	23.420	300.000
189	2632477.406	1715	23.420	300.000
190	2632477.406	1715	23.420	300.000

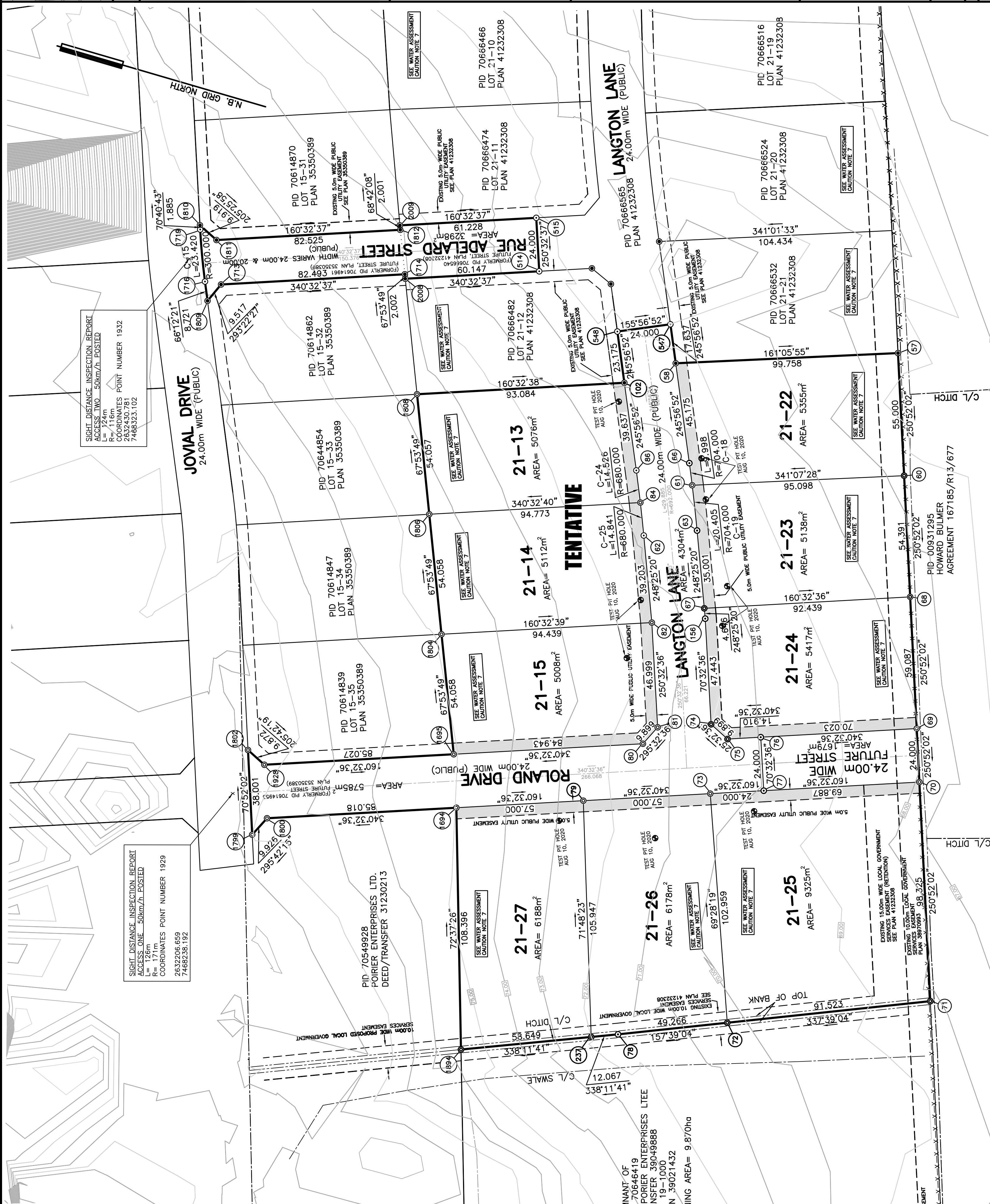

**PROPERTY INFORMATION**

TRANSFER TO  
POIRER ENTERPRISES LTD.  
REGISTERED: MARCH 7, 2012  
INSTRUMENT: 31230213  
PID: 70549928

**OWNER'S STATEMENT**

I, THE UNDERSIGNED, DO HEREBY CERTIFY THAT I REPRESENT  
POIRER ENTERPRISES LTD. AS PRESIDENT AND DO HEREBY GRANT APPROVAL TO  
THIS PLAN, AS MY INTERESTS APPEAR.

CHARLES POIRER (PRESIDENT)  
FOR: POIRER ENTERPRISES LTD.  
(PID 70549928)

**PROPERTY INFORMATION**

DEPARTMENT OF  
INFRASTRUCTURE AND  
TRANSPORTS ET  
DE L'INFRASTRUCTURE.  
PID: 70614953

**OWNER'S STATEMENT**

I, THE UNDERSIGNED, DO HEREBY CERTIFY THAT I REPRESENT  
SUBDIVISION HEREON AND DO HEREBY GRANT APPROVAL TO  
THIS PLAN, AS MY INTERESTS APPEAR.

POUR TRANSPORTATION AND INFRASTRUCTURE  
/ TRANSPORTS ET DE L'INFRASTRUCTURE  
(PID 70614953)

**PUBLIC UTILITY EASEMENT(S) APPROVAL**

PURSUANT TO SECTION 8 OF "DESIGNATED EASEMENTS  
REGULATIONS" (R.S.Q. CHAP. 10.01) AND SECTION 8 OF  
"THE PUBLIC UTILITY EASEMENTS" ON THIS PLAN,  
VEST(S) IN NEW BRUNSWICK POWER CORPORATION, BELL  
CANADA AND ROGERS COMMUNICATION INC. WITH THE FILING  
OF THIS PLAN.

**DEVELOPMENT OFFICERS APPROVAL STAMP**

REGISTRATION STAMP



**LEGEND**

STANDARD SURVEY MARKER PLACED (SMPT)  
IRON PIPE FOUND (IPFD)  
CALCULATED COORDINATE POINT (CP)  
TABULATED COORDINATE REFERENCE  
CENTRELINE  
FENCE  
EASEMENT  
NEW BRUNSWICK LAND SURVEYOR  
N.B.S. REGISTRATION NUMBER  
INSTRUMENT OR VOLUME PAGE  
DISTANCE OR AZIMUTH CALLED FOR IN DEED  
POINT OF CURVE  
POINT OF TANGENCY  
POINT OF BEGINNING  
LAND BEAT WITH BY THIS PLAN BOUNDED THUS:  
UTILITY POLE  
C/MC NUMBER  
HECTAIRE

**NOTES:**

- AZIMUTHS AND COORDINATES WERE DERIVED FROM SERVICE DATA PROVIDED BY THE NEW BRUNSWICK LAND SURVEYOR (N.B.S.), REFERENCED TO MONUMENT 28155 (M.P.).
- THE SCALE FACTOR USED IS EQUAL TO 1.000017 (M.P.).
- THESE ARE THE APPLICABLE COUNTY REGISTRY OFFICE.